



Good Shepherd Parish

GoodShepherd@gsparishtlh.org

Parish Office: 850-893-1837 Rectory: 850-893-2381

Daily Mass: Monday - Friday 6:45 and 9 AM Saturday 9 AM

Saturday: Vigil 5:30 PM - 7:00 PM (La Santa Misa en Español)

Sunday Mass: 8 AM, 10:15 AM, Noon & 6 PM

**Reconciliation: Monday- Friday - 9:30 to 10 AM in Church and
Saturday- 9:30 - 10AM (after Mass) & 3 PM to 4 PM in room 201 of Parish Center.**

THIRTIETH SUNDAY IN ORDINARY TIME

O GOD,

BE MERCIFUL TO ME A SINNER.

— LUKE 18:13 —

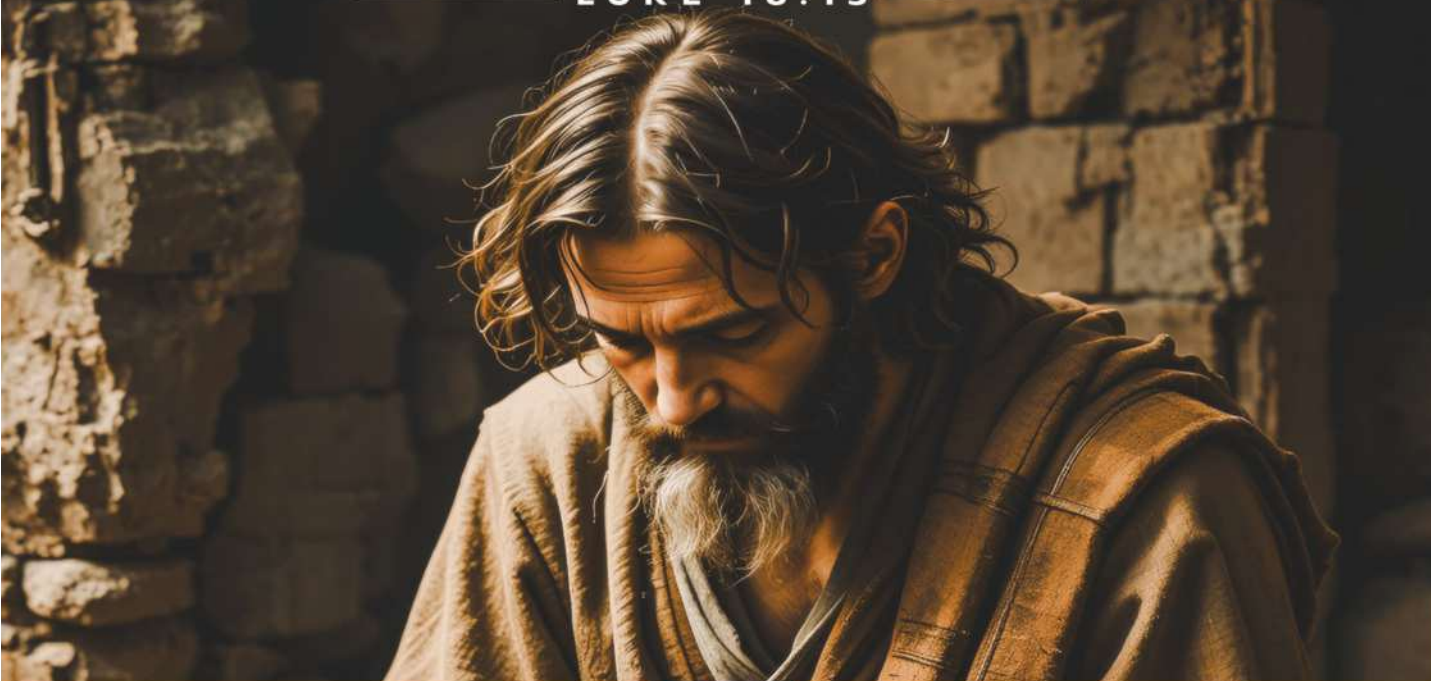

GOOD SHEPHERD CATHOLIC CHURCH

WWW.GOODSHEPHERDPARISH.ORG

SUNDAY, OCTOBER 26, 2025

PARISH MINISTRY

SATURDAY, NOVEMBER 1ST

MASS SCHEDULE – 9 AM

Vigil Mass – Friday, Oct 31 at 7 PM



ALL SAINTS' DAY

Annual Arts & Crafts Sale – November 8 & 9

More than ever this year's Arts and Crafts Sale reflects the imagination and skill of the women of the Friendship Circle. Come to the community center to see the fine artistry of handmade clothes, blankets, quilts, and much more!

Saturday, November 8: 8:30 AM–7:30 PM
Sunday, November 9: 9 AM–2 PM

Admission is free, and payments may be made by cash or check.

Did you receive your quilt raffle tickets? Please return them with your donation as soon as possible. Proceeds support our parish food box ministry and other church mission programs.



MASS OF REMEMBRANCE



All are invited to attend this special Mass on

Monday, November 3 at 7:00 PM.

The Mass of Remembrance is dedicated to honoring the memory and lives of those who have passed before us. Come and pray with others who share your grief and hope.

First Saturday Adoration

Come join us **Saturday, Nov 1, from 9:30 AM to 12:30 PM** in the Chapel.

We're looking for a minimum of two adorers for each hour—please sign up in the vestibule. Drop-in adorers are always welcome, no sign-up needed! Take some time to be with the Lord. He's ready to fill you with His peace and love!



PARISH HEALING SERVICE

The next Healing Service is Sun, Nov 2 at 7:30 PM in the Church.

If you or someone you know is in need of prayer for physical, spiritual, emotional or mental healing, or just to be strengthened, please come.



The Church Decorating ministry needs volunteers to assist with decorating the church during special liturgies, especially during the upcoming Advent/Christmas season.

To volunteer please contact Pastoral Associate, Saree Taylor at 850-893-1837 or taylor@sparishthl.org.



To Margaret and Dcn Jerry Haynes, Nick Taylor and Sarah Amador on the death of **John Ross**, brother, brother-in-law, and uncle

To Cloé and Jae-Hyeon Lovasz, Marie-Francoise and Steve Lovasz, and Alexander & Mandi Lovasz, and Melanie and Mike Amrich on the death of **Christian-Paul Lovasz**, father, son, and brother

To Cresita, Jo Ann Hunter, louisa Dowling, Don Leano, and Julie Nicholson on the death of **Paul Leano**, husband, father, grandfather and great-grandfather

To George Wiegand on the death of his wife, **Sandra Wiegand**

*Eternal rest grant them, O Lord.
 May they rest in peace. Amen.*

Ushers and Greeters Needed at Mass!

We are looking for friendly and dependable parishioners to serve as ushers and/or greeters at our weekend Masses. As a volunteer, you'll play an important role in welcoming our community, assisting with seating, and helping during the offertory and Communion. Please scan the QR code to the right to register to be notified about our upcoming training session.



WE PRAY FOR ALL WHO ARE ILL ESPECIALLY

Steve Jones Margaret Kathy Doyal
 Pam Power Andy Fagnoni Buster Pfaender Rana Hurless

A complete list of prayer intentions is available in the parish office & vestibule.



You are invited!

**Good Shepherd's
Family Advent Dinner**
Friday, Nov 7 - 6:00 PM
Complimentary meal.
**Rediscover the beauty of the season while
reconnecting with the entire family.**
All are welcome!



Please RSVP by Nov 5
GoodShepherdParish.org/adventdinner



The students of Catholic Noles at FSU are going on pilgrimage to visit Our Lady of Guadalupe in Mexico City and to do some service work over spring break. ***Let us know your intentions at our booth outside the Church after all weekend masses!*** We will carry these intentions to all the major Holy Sites we visit.

We are accepting donations to help with the cost of the whole trip, including a donation to Hope of the Poor, who ministers to those in the garbage dump community and covering the cost of the staff. We are grateful for your prayers and any ways you feel led to support us!



**Now Hiring:
Proven Manager to Serve as
Parish Administrator**

Good Shepherd is seeking a full-time Parish Administrator to assist in overseeing parish operations, including finance, administration, and personnel management. This leadership role supports our mission through sound stewardship, policy compliance, and collaboration among staff and parishioners. Practicing Catholics with a work history that includes leadership, management, and financial skills are encouraged to apply.

Visit www.goodshepherdparish.org/job-openings for details and application instructions. If you have questions about the position before applying please contact Karen Minno at 850-893-1837.

SIGN UP TODAY - SATURDAY, NOVEMBER 22
Volunteers needed to build and deliver/setup!

**GIVE THANKS
BUNK BED BUILD**



Register to help deliver



Register to build

As part of our Giving Thanks by Giving Back week of service, Good Shepherd is once again partnering with Sleep in Heavenly Peace to build 25 bunk beds for children in our community who currently have no bed of their own.

We need a minimum of 80 volunteers to join us on Saturday, November 22, from 8:30 AM to approximately 11:30 AM, meeting in the lower-level parking lot.

In addition to the build event, 10 teams of volunteers will also help deliver and assemble the beds in the recipients' homes. Each team will be shown how to assemble the beds safely with just a few simple tools.

Teens are welcome to participate and may receive service hours, but all children must be accompanied by an adult.

Thank you for being part of this special project. Together, we'll help ensure no child in our town sleeps on the floor—and that they feel Christ's love through our shared service as we enter the Holidays.

Volunteers are welcome to sign up for BOTH the build and delivery. Sleep in Heavenly Peace does request that you register for each separately.

*Can't attend but want to help? We are now collecting NEW twin sized bedding in the Community Center so that each bed given will have sheets and blankets.

God bless you for Giving Thanks by Giving Back!

Come pray the Rosary in community all are welcome!



Monday - Friday
5:30 PM - Church

Monday - Saturday
8:30 AM
Children's Chapel (Cry Room)

On Tues, October 28 we will meet at Village Inn, 3392 Lonnbladh at 11:00 a.m.

All parishioners 55+ are welcome to attend! Questions? Call or text Pat at 850-459-1041 or hallp@comcast.net.



Are you ready to begin making payments toward your ***Building Together, Raising Generations Campaign*** Pledge? Getting started is simple – simply contact Elena VanLandingham, Business Manager, at 850-893-1837 or vanlandinghame@gsparishtlh.org, for your pledge fulfillment options.



Travel with Fr. Will Ganci and **Good Shepherd parishioners to Southern Italy on APRIL 15-25, 2026**. We visit Naples, Pompeii, Sorrento, the Isle of Capri, the Amalfi Coast, and the Island of Sicily. The trip includes 4-star hotels, portage, all ground transportation, service charges, government taxes, 9 breakfasts, 2 lunches, 5 dinners, and all tour/excursion entrance fees. The cost is \$7110 per person/double occupancy including airfare in/out of Tallahassee.



Space is limited to 26 travelers and there are a few spaces left! There is also a 4-day optional trip to Rome in conjunction with this trip for an additional cost of \$2435 per person/double occupancy (airfare included). For more info, contact Joanne Kraynak at jkraynak020@comcast.net



Are you Divorced or becoming Divorced? Do you know someone in your family? A friend? A neighbor?

Good Shepherd will be offering a **women's twelve-week Surviving Divorce program from Jan. 6 - March 31, 2026**. Find comfort and counsel consistent with Catholic Church teachings.

To register please scan the QR code or visit:

www.goodshepherdparish.org/divorce-recovery

The class will be held Tuesdays evenings from 645-845pm. in room 303 of the Parish Center.

Call or text Marguerite at 850-322-3004 for more information.



Please consider bringing one can or box of nonperishable food and placing it in the Good News Outreach cart before Mass each Sunday. Your generosity helps to feed people here in Tallahassee that are food insecure.



MASS *with the* MARTYRS

Celebrate our Heroes of the Faith under the 'Cathedral of the Oaks'



ALL SOULS DAY • SUNDAY, NOV 2, 2025 • 2-4:30pm

1759 Chaires Cross Rd, Tallahassee, FL

Site of the Future Shrine of Mary, Queen of the Martyrs



Join Bishop Wack to honor Antonio Inija and Companions, our local martyrs whose cause for beautification is underway in Rome.

- Pray the "Hopeful Mysteries" of the Rosary
- Mass with Bishop Wack
- Story of the Martyrs
- Update on the Beatification & Plans for the Future Shrine
- Food and Fellowship



Gather under the oaks at the old mansion on the 78-acre property that was recently purchased to build a magnificent shrine. This will one day be a place of pilgrimage for people from around the world!



Register to let us know you're coming



Learn about the martyrs and future shrine: martyrsofloridamissions.org

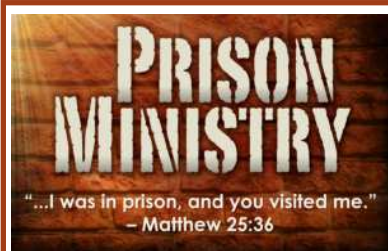

Each Sunday afternoon that a priest is not available to say Mass at the state prison in Wakulla County, lay parishioners (men and women) from Good Shepherd provide a Communion Service for

inmates in the prison chapel. Most of these parishioners began their involvement decades ago and now are among the more elderly members of our parish.

To ensure the continuity of this service to our incarcerated brothers in Christ in the years to come, we desperately need additional men and women who would be willing to join us at some of these Sunday Services in the prison to observe our interactions with inmates and prison employees, and discern whether God is calling them to participate in this prison ministry one or more Sundays each month.

Any man or woman of the parish that has an interest in learning more about our prison ministry and the requirements of the FL Dept. of Corrections to be permitted entry into the prison chapel, please contact Jerry & Carol at 850-766-4146 or ciesla.jerry@gmail.com.



Join us on Social Media
@GoodShepTally



Volunteer Cards will be available to pick-up beginning 11/1.

Due to your past generosity, Good Shepherd provides Thanksgiving meals for over 2000 individuals annually. We need help with food donations, meal assembly, and delivery. Please visit the **MOGS** table in the courtyard after Mass or visit the Church during the week to pick up a volunteer card with instructions beginning 11/1. If you're traveling, you can drop off specific food items before leaving. Cash donations are also welcome to offset food costs. For questions, contact Tim Shank at 850-566-1077.

BULLETIN DEADLINE

Nov 2 bulletin due on Monday, Oct 27 at Noon
Submit to: bulletin@gsparishtlh.org

7TH & 8TH GRADE YOUTH MINISTRY

WHAT IS EDGE?

EDGE IS A WEEKLY MINISTRY FOR 7TH AND 8TH GRADERS THAT HELPS FORM THEM IN THEIR CATHOLIC FAITH.

EACH WEEK, WE COME TOGETHER, SHARE IN FELLOWSHIP AND PRAYER, PLAY SOME FUN GAMES, HEAR AN INSPIRING TALK, AND GIVE THE STUDENTS TIME TO DISCUSS WHAT THEY'VE HEARD IN SMALL GROUPS.

QUESTIONS? EMAIL ANALISA, CARDINA@GSPARISHTLH.ORG

OPEN TO ALL 7TH AND 8TH GRADERS!

EDGE

← Begins 9/23

TUESDAYS 4:30-5:30PM (SMALLER GROUP)
SUNDAYS 4:30-5:45PM (LARGER GROUP)

ALL IN THE COMMUNITY CENTER.

HIGH SCHOOL YOUTH MINISTRY

**Welcome to
Life Teen!**

**ALL HIGH SCHOOLERS
ARE WELCOME!**

**JOIN US EVERY
SUNDAY FROM 7-9 PM!**

**Guy's
Group**

PROVERBS

18:24

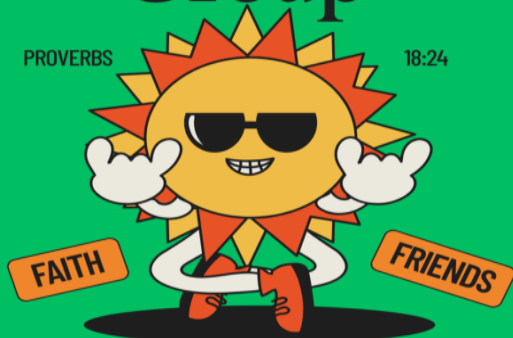

Tuesday Nights

LIFEHOUSE @ 7 PM

BIBLE STUDY



WEDNESDAYS.

7-8:15PM.

LIFEHOUSE.

LIFE TEEN FAMILIES

*Join Our
Parent Emails!*

Weekly updates on fun Life
Teen activities, volunteer
opportunities, & sign-ups for
retreats/camp.

SCAN BELOW:



BAEZA@GSPARISHTLH.ORG

**Girl's Group
Thursday
Nights**

Life House @7-8



If you're a parent of a high school student in our Life Teen community, we'd love to invite your teen to be part of the **Life Teen Music Ministry**. This is a wonderful way to grow in faith, build community, and help lead our parish in worship at Life Teen Mass, which occurs at 6pm on the first two Sundays of every month.



If you're interested or even just curious, please reach out to us at LifeTeenYWC@gsparishtlh.org with "Life Teen" in the subject line, and we will get your teen signed up to attend a rehearsal.

We welcome all vocalists and instrumentalists, but no musical experience is needed- just an open heart and a love for God.

We would be truly blessed to have you join us. Come as you are, and let's make a joyful noise to the Lord together.

MINISTERIO HISPANO

Ministerio Hispano

Santa Misa en Español - Sabados 7:00 p.m.

ACTIVIDADES SEMANALES:

Grupo de Crecimiento Espiritual - Lunes 7 p.m.

Coronilla Divina Misericordia - Martes 6:30 p.m.

Comunidad de Fe - Jueves 7:30 p.m. (Virtual)

Para estar al tanto de las actividades, puedes unirte al grupo "Feligreses Good Shepherd" en WhatsApp



Hora Santa

Primer sábado del mes
a las 5:30 p.m. en la capilla

Jesús te espera

<https://goodshepherdparish.org/ministerio-hispano>



FAITH FORMATION
CAN CONTINUE
AT HOME FOR
ALL AGES!!

Formed.org

Formed is FREE for
Good Shepherd
parishioners. Please see
sign up instructions below.

1. Go to formed.org/signup
2. Select your parish (if you type in "Good Shepherd" you will see our name/address in drop down menu)
3. Register with your name and email address
4. Check your email account for a link to begin using



Stay Connected with
Fr. Raja on any device
with Substack!

*This free platform delivers Father's
reflections, messages, and homilies
directly to your inbox.*

Visit here to check it out and subscribe:

RajaseKarkarumelnathan.substack.com

You can visit the
Substack website or
download the app!



AROUND THE DIOCESE



**APPLICATIONS FOR THE
2026-2027 SCHOOL YEAR
ARE NOW OPEN!**



TRINITY CATHOLIC SCHOOL

**NOW ACCEPTING APPLICATIONS
FOR 2026-2027**

Trinity Catholic School is now enrolling for PreK-8th Grade for the 2026-2027 school year. We invite families interested in providing their child with a faith-filled and supportive education to learn more about the Trinity difference.

Visit our website to begin the application process and explore our admissions requirements and financial aid opportunities.

Don't wait - secure your child's spot for the next academic year!



**1ST ANNUAL SJPIIHS
PICKLEBALL
TOURNAMENT**
SUPPORTING PANTHERS ATHLETICS

Grab your paddles and join us for the 1st Annual SJPII Pickleball Tournament! Players of all skill levels are welcome. Each player must register individually and may list a partner during registration. Don't have a partner? No problem, we'll do our best to match you with one.

Date/Time:
Saturday, November 8th from 12:00 - 4:00 p.m. (Check In-11:30 a.m.)

Location:
Tom Brown Park
Pickleball Courts 501
Easterwood Dr,
Tallahassee, FL 32311

Sponsorships and Volunteer Opportunities
Please Contact: Paul Herfurth, Director of Development & Athletics at pherfurth@jpiichs.org

\$75/PLAYER
INCLUDES LUNCHEON AND T-SHIRT



**TRINITY'S ANNUAL
FALL
FESTIVAL**
Friday, November 7th
5:00pm - 8:00pm

FOOD | LIVE MUSIC | INFLATABLES
PETTING ZOO | FIRETRUCK | CRAFTS
GAMES | BEER AND WINE GARDEN

Visit us online to learn more
<https://www.trinityknights.org/parents/fall-festival>



Worldwide Marriage Encounter is a weekend for married couples who value their relationship and desire a richer, fuller life together. Attend a Marriage Encounter Weekend and learn the tools needed to keep your marriage strong. Sign up today to attend an upcoming Worldwide Marriage Encounter Weekend on Feb 13-15 in Tallahassee, or April 17-19 in Titusville, or July 31-Aug 2 in St Johns. For more info visit our website at wwme.org or e-mail: Applications@FLCN-wwme.org or contact Walt & Viv Paskowski at waltviv.wwme@gmail.com if you have any questions.



**Come & See
Seminary Trip**

NOVEMBER 7-9, 2025 •
St. Joseph Seminary College
located in St. Benedict, Louisiana

ROAD TRIP TO THE SEMINARY



Curious about what seminary is like? Want to explore the priesthood? Need time to pray about your life?

Visiting a seminary is one of the best ways to discern your vocation.

Join Fr. Tim Holeda and other men from our diocese on a three-day trip to St. Joseph Seminary College located in St. Benedict, Louisiana.

Experience Christian camaraderie, prayer, Mass, meals and discussion with seminarians, plus some sports and outdoor activities. For men 18 and older.

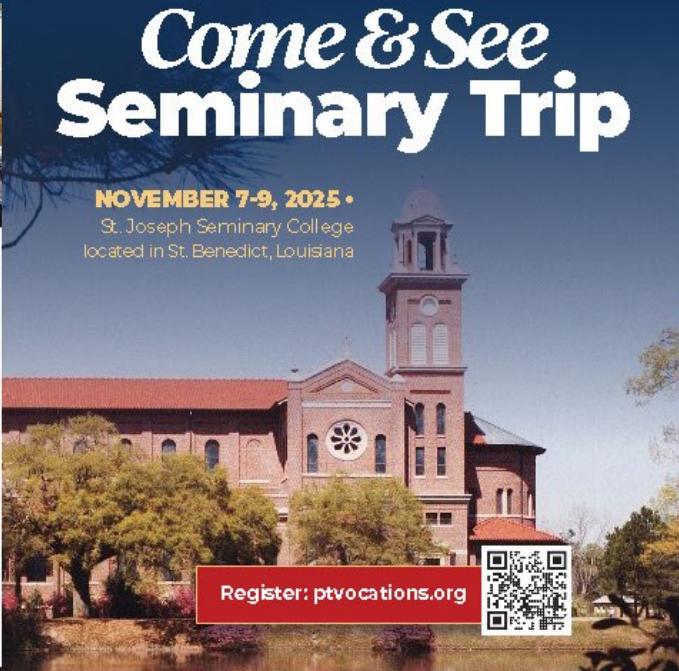
Register: ptvocations.org

MASS INTENTIONS

Sat Oct 25	5:30	Laura Lee Madden Ina and Robert Santos
Sun Oct 26	8:00	We pray for the Good Shepherd Parish
	10:15	Clarice Dalton Tomas Lastra Cindy Yount
	12:00	Patti Snyder Evey and Frank Calabro
	6:00	Cindy Markert Eileen Dunford O'Gorman Charlie Kirk
Mon Oct 27	6:45	Bozena Powada Antoinette Barker
	9:00	John Ross
Tues Oct 28	6:45	Nancy Rathbun David Laramie
	9:00	Mike Berta Louise Hanson Pamela Poshefko
Wed Oct 29	6:45	Liturgy of the Word
	9:00	Liturgy of the Word
Thur Oct 30	6:45	Liturgy of the Word
	9:00	Liturgy of the Word
Fri Oct 31	6:45	Dr. Amelia Cardona
	9:00	We pray for Jim Cerrone We pray for Sister Margaret Kuntz
Sat Nov 1	9:00	Louise Hanson Dustin Savage Alice Souva
	5:30	Regina Moseman Margaret Keenan Ginny Hassler
Sun Nov 2	8:00	All Souls
	10:15	All Souls
	12:00	All Souls
	6:00	All Souls

Highlighting the Stewardship of Time and Talent**Meals for the Sick**

Volunteers in this ministry provide meals to parishioners who experience short term illness or family difficulties.

Thanks to all who serve in this ministry!

Treasure: Thank You For Sharing!

Offertory for the weekend of 10/12/25 was \$20,149.20

Looking for ways to give at Good Shepherd?

Please visit us online at:

www.GoodShepherdParish.org/Giving

PARISH INFORMATION

PARISH VISION

**To invite everyone to a
life-changing encounter with Jesus,
the Way and the Truth and the Life, the
Road to the New Jerusalem.**

PARISH CLERGY

Fr. Michael Foley	Pastor
Fr. Jacob Jaks	Parochial Vicar
Fr. Rajasekar Karumelnathan	Parochial Vicar
Fr. Paschal Chester, SVD	Hispanic Ministry
Ed Melvin	Deacon
Jerry Haynes	Deacon
Tom McBrearty	Deacon
Mark Schneider	Deacon
Tom Gillis	Deacon

PARISH STAFF

Finance Manager	Karen Minno
Finance Assistant	Joanne Kraynak
Parish Secretary	Sharon Strohl
Pastoral Associate	Saree Taylor
Business Manager	Elena VanLandingham
Facilities Manager	Andrew Gilbert
Welcome Ambassador	Susan O'Neal
Welcome Ambassador	Shirley Nicoll
Nursery Coordinator	Serena Bynum
Communications	Julie Fessler

FAITH FORMATION TEAM

Director of Children's Faith Formation	Diana Grosh
Pre School—6th grade	
CFF Administrative Assistant	Serena Bynum

YOUTH MINISTRY TEAM

Amanda Báez	Analisa Cardin	Kelly Colangelo
-------------	----------------	-----------------

**BELIEVE IN THE POSSIBILITY OF HELP
AND HEALING. THERE IS HOPE.**

Your local Victim Assistance Coordinator is available to help you or anyone who has been abused or victimized by someone representing the Catholic Church. We will listen to your needs and support you. We will help you make a formal complaint and arrange a personal meeting with the bishop, or his delegate, if desired.

We encourage you to come forward and speak out.

The Victim Assistance Coordinators in our diocese are:

Louis M. Makarowski, Ph.D., P.A. - Pensacola/Ft. Walton area

☎ 850-477-7181

Shannon D. Mullen, Ph.D. CSAT - ☎ 229-233-8009

Deacon Santiago Molina - En Español ☎ 850-627-2350

Parish Office Hours - Monday-Friday 8:30 AM - 4:30 PM & Sunday - 8:45 AM - 12:15 PM

Anointing of the Sick - Contact the Parish office 850-893-1837. After office hours and weekends, leave a message on the office voice mail and call 850-893-2381.

Nursery - Available for 10:15 AM and Noon Masses. Infant - 5 years. Visit: www.GoodShepherdParish.org/Nursery

Hearing-Impaired - Headsets available in the sound room at the back of Church.

Handicapped - Reserved seating in the two front and two back pews in the center section.

Communion for the Homebound - Please contact the Parish office at (850) 893-1837.

Celebrity **X** Cruises®

FOR THE LOVE OF TRAVEL

Kimberly Ledford • 850.378.7118

- www.VacationWishList.com
- www.facebook.com/VacationWishList
- www.facebook.com/kimberlyledford.travelprofessional



SUPPORT OUR PARISH

Local business ads sponsor the printing of our bulletin.
4lpi.com/adcreator

Interim HEALTHCARE

CINDY LAVOIE
VICE-PRESIDENT
Lic. #299991437

1962 B VILLAGE GREEN WAY, TALLAHASSEE, FL 32308
TEL: (850) 422-2044, FAX: (850) 386-6985
EMAIL: clavoie@interimhealthcare.com
TRUSTED HOME CARE SERVICES SINCE 1966

ABBEY FUNERAL HOME
Tallahassee Memory Gardens

CHRISTINA OHM, Funeral Director
4037 N. Monroe Street
Tallahassee, FL 32303

Phone: 850-562-1518
Fax: 850-536-5890



PERIODONTAL ASSOCIATES
OF NORTH FLORIDA

COLÓN • GUZMÁN • ZELLNER

Contact us today
Telephone: 850-562-6111
www.tallahasseeperio.com

LET'S GROW YOUR BUSINESS

Place Your Ad Here
and Support Our Parish!

CONTACT ME
Peter Stewart

pstewart@4LPi.com
(800) 477-4574 x6123

catholicmatch®
Florida

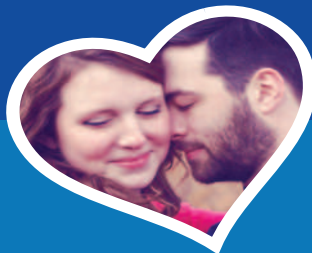

CatholicMatch.com/FL

IF YOU LIVE ALONE

MDMedAlert!™

STARTING AT
\$19⁹⁵
/mo.

- ✓ Ambulance/Police
- ✓ Family/Friends
- ✓ GPS & Fall Alert



CALL NOW! 800.809.3570

md-medalert.com

Tallahassee Catholic Radio
1330 AM / 96.9 FM
GRNonline.com

SUPPORT OUR ADVERTISERS!

DOES YOUR NONPROFIT ORGANIZATION NEED A NEWSLETTER?

Engaging,
ad-supported
print and digital
newsletters to reach
your community.

Visit Ipicommunities.com

OUR COMMUNITY NEWSLETTER
OCTOBER EDITION



Scan to
contact us!



SUPPORT OUR PARISH

ALL TYPES OF REMODELING SERVICES

Painting • Flooring
Fencing • Decks • Sidings
Referrals available
Call 850-792-0482



Place Your Ad Here and Support our Parish!

Instantly create and
purchase an ad with

AD CREATOR STUDIO



4lpi.com/adcreator



For ad info. call 1-800-477-4574 • www.4lpi.com

16-0128

**SUPPORT
OUR PARISH**

Local business ads sponsor
the printing of our bulletin.
4lpi.com/adcreator

**Individual / Child / Family / Marital
Adolescent Counseling**

Jane A. Marks, MA LMFT, LMHC
3325-C Thomasville Road, Tallahassee, FL 32308
(850) 385-8222

Shawn Yoakam
Setting the Standard with Style

Southern FLOORING
850-224-9850 SoFloor@aol.com
1940 Thomasville Road • Tallahassee, FL 32303

**TALLAHASSEE ALLERGY,
ASTHMA & IMMUNOLOGY**
Specializing in Adult & Pediatric Allergic Reactions

BRIAN G. WILSON, MD
NARLITO V. CRUZ, MD
850-656-7720
www.tallahasseeallergy.com

BEST SUPERIOR PAINTING

• Interior/Exterior • Pressure Washing • Free Estimates • Wood Rot Repair
Licensed and Insured **850-297-1882** • www.superiorpainting.net

**CERTIFIED PUBLIC ACCOUNTANTS
Leonard & Withers, CPAs, PL**

Coman C Leonard III **Barbara S. Withers**
Telephone: 850-893-4080 Fax: 850-893-6375
Tax, Accounting & Consulting Services
Members: FICPA & AICPA

Rock Solid
Termite & Pest Control

Parishioner Owned & Operated
Serving Tallahassee and Leon
County for over 30 years

Roger Whitt, Owner
850-386-7872
1535 Killlearn Center Blvd • Ste. B-3
Tallahassee, FL 32309

**A Regional Behavioral Healthcare Network Serving the Big Bend
Career**

APALACHEE CENTER
**Opportunities Available
Excellent benefits!**
Please visit our website:
www.apalacheecenter.org
Or call Stephanie Luckie at **850-523-3212**

Apalachee Center, Inc. participates in E-Verify. Federal law requires Apalachee Center, Inc. to verify the identity and employment eligibility of all persons hired to work in the United States. Apalachee Center, Inc. does not tolerate violence or harassment in the workplace. Apalachee Center, Inc. is an at-will employer. An equal opportunity/affirmative action employer. Drug-free workplace. Apalachee serves Franklin, Gadsden, Jefferson, Leon, Liberty, Madison, Taylor and Walduke counties.

NEVER MISS OUR BULLETIN!

SUBSCRIBE

Have our bulletin
emailed to you
every week.

Visit www.parishesonline.com

LUKE NEWMAN
CRIMINAL DEFENSE LAWYER
308 MCDANIEL STREET, TALLAHASSEE, FL 32303
WWW.LUKENEWMANLAW.COM
850.224.4444

WE APPRECIATE OUR ADVERTISERS!

They allow us to print
this bulletin. Thank you!

**TRUSTED
FORENSIC
EXPERTS**

Vehicle & Transportation Accident Analysis | Premises Liability | Biomechanical & Biomedical Analysis | Specialized Incident Investigations

Qforensics **850-583-5540 • Qforensics.com**
Quality Forensic Engineering **2341 Hansen Ct, Tallahassee, FL 32301**

★ FIRST PARTY ★
INSURANCE CLAIMS

WIND ★ FLOOD
FIRE ★ HURRICANE

**LAW OFFICE OF
DENNIS D. GREEN, JR., P.C.**

★★★★★

PH: (850) 436-3559

TP & WL
**FUNCTIONAL
WELLNESS**

Services: IV Therapy
PRP Therapy (For pain, hair loss, facials, injury)
Weight Loss

talpmplus@gmail.com
850-321-8756 | www.talpmplus.com

**STRATEGIC HEALTH INSURANCE
CONSULTANTS**

Scott Fenstermaker
Managing - Owner
850.556.4500
scott@strategic-healthinsurance.com
strategic-healthinsurance.com
• Medicare Certified •

IT SERVICES & SUPPORT

Parishioner Discounted Rate \$25/HR
Custom Business Applications (NET, C#, java, Oracle, SQL)
Android Mobile Apps 105 Mobile Apps Custom Websites
Video Editing / Marketing needs for your Business
Computer Hardware/Network/Server Support
www.osfinfotech.com Email: osdan@osfinfotech.com

Call / Text 850 588 9002

**SUPPORT OUR
ADVERTISERS!**

Tally EYEGLASSERY

Family owned eyecare clinic and optical.
Local parishioner

2176 Capital Cir SE • Tallahassee, FL 32301
850-391-8900 | www.tallyeye.com
Call or go online to schedule an appointment!

MICHAEL A. BELL, CFP®
Personal Financial Plans & Investments

PHONE: 850.562.PLAN 1331 E. LAFAYETTE ST., SUITE B
FAX: 850.681.3299 TALLAHASSEE, FL 32301

MEMBER FPA
Securities and Investment Advisory Services
Offered through NEXT Financial Group
member FINRA/SIPC

**DR. FRANK
DENTAL CARE**
www.frankdentalcare.com

Frank Swerdzewski, DDS
Jimmy Maxwell, DMD

ROBERT S. MURRELL, D.M.D.
EVAN A. MURRELL, DMD
Family and Esthetic Dentistry

1286 Timberlane Road
Tallahassee, FL 32312
(850) 893-0711

info@murrelldental.com
www.murrelldental.com



Cell: (850) 980-0517
kittyflynn@kw.com • www.KittyFlynn.com
1520 Killearn Center Blvd., Tallahassee, FL 32309
Each Keller Williams Office is independently Owned and Operated

Kitty Flynn
Professional
service
with a smile

Laura Fronczak Sackett
Commercial
Design Services



lsackett@cdstally.com • 850.509.2714
508-C Capital Circle SE, Tallahassee, FL 32301
www.commercialdesignservices.com



Math Matters
Math is easy when you know how!
Laura G. Morris
Academic Tutor
5103 Cold Harbor Drive • Apt. 341
Tallahassee, FL 32312
(850) 591-7776
Elementary, Middle & High School
Algebra I, Algebra II, Geometry
SAT, ACT, and GED Preparation
e-mail: startrek1330@gmail.com



CRUISE PLANNERS®

YOUR CRUISE & VACATION EXPERTS

Lisa Luciani
Individual and Group Travel

Locally Owned/
Parishioner Owned
YourJourneyMaker.com
850-854-2525
FL ST#39068

• Land Tours • River Cruises
• Ocean Cruises



DAVID B. SWITALSKI
ATTORNEY AT LAW

David B. Switalski
dbsattorney@gmail.com

1018 Thomasville Rd.
Suite 111-A
Tallahassee, FL 32303
T: 850.222.6200
F: 850.224.0700



Sharon Davis
School of Dance

**NOW ENROLLING
FOR THE 2025-2026
SCHOOL YEAR**

AGES 6 MONTHS-ADULT
1232 Timberlane Road
850.893.5900
SharonDavisDance.com



DOUG KELLY SEPTIC SERVICE

850.575.2172

dougkellyseptic.com

**INSTALLATIONS • REPAIRS • PUMP OUTS
INSPECTIONS • PERMITTING**

**Tallahassee, Ear, Nose & Throat
Head & Neck Surgery, P.A.**

MARIE O. BECKER, M.D., F.A.C.S.
Diplomate-Otolaryngology-Head and Neck Surgery
1405 Centerville Rd., Suite 5400 • Tallahassee, FL
Phone: (850) 877-0101 • Fax: (850) 877-2750
Email: tentadmin@tallyent.com • www.tallyent.com



Florida Bar Board Certified Master of Laws
Wills, Trusts and Estates Law (LL.M.) in Taxation

TERRENCE T. DARIOTIS
DARIOTIS LAW

1695 Metropolitan Circle, Suite 6 (850) 523-9300
Tallahassee, Florida 32308 terry@dariotislaw.com



**Seminole
Ventures
Painting**

Local Parishioner

**904-637-9230
FREE ESTIMATES**

email: admin@seminoleventures.com
• Interior/exterior residential painting
• Fence & deck staining

Pellegrino Enterprises, LLC

STUMP GRINDING, TREE & BRUSH REMOVAL,
HAUL AWAY SERVICES, PRESSURE/SOFT WASHING,
CONCRETE REMOVAL

Joseph Pellegrino | (850) 509-0860
josephpellegrino1@yahoo.com • Lic & Ins

Edward Jones®
MAKING SENSE OF INVESTING



Steve McClelland, AAMS®
Financial Advisor

2030 Thomasville Road
Tallahassee, FL 32308
Bus. 850-224-1736
TF. 888-224-3352
Fax 888-276-8099
www.edwardjones.com

**SUPPORT
OUR PARISH**
Local business ads sponsor
the printing of our bulletin.
4lpi.com/adcreator



**Tutoring
Speech Language
Therapy
Mobile Services**

Eileen@MijaresSLP.com
www.MijaresSLP.com



Eileen Mijares, MS, CCC-SLP
Parishioner



5442 Thomasville Rd.
Tallahassee, FL

**Parishioner
Owned**

850-629-4299 10% OFF with ad

Debbie Gerber-Mahan
REALTOR®, CRS, SRES, GRI
850.545.8164

O: 850.329.7000 • F: 850.329.7252
2573 Barrington Circle, Tallahassee
Deb@DebGerber.com

www.DebGerber.com



**NEED AFFORDABLE
HEALTH INSURANCE?**
SCHEDULE A FREE APPOINTMENT
WITH A TRAINED NAVIGATOR.

(850) 224-1177

We work for you, not an
insurance company.
Call us today!



Jean-Paul Tran, M.D.

Board Certified
Urologist



**ADVANCED UROLOGY
INSTITUTE**

2000 Centre Pointe Blvd.
Tallahassee, FL 32308

For Appointments: (850) 309-0400
Toll Free: (800) 689-5578
www.advancedurologyinstitute.com



villas
at killearn lakes

A unique community of Homes
for Assisted Living and Memory Care.



(850) 391-1754
www.VillasAtKillearnLakes.com
Locally Owned & Operated



For ad info. call 1-800-477-4574 • www.4lpi.com

16-0128